

Wireless door lock tuner circuit

CIRCUIT DESCRIPTION

The pressure of magnetic wave signals which is sent from the transmitter is checked in RSSI line. The RCO line is used to transmit the signals which control power supply of the transmitter.

WIRING DIAGRAM

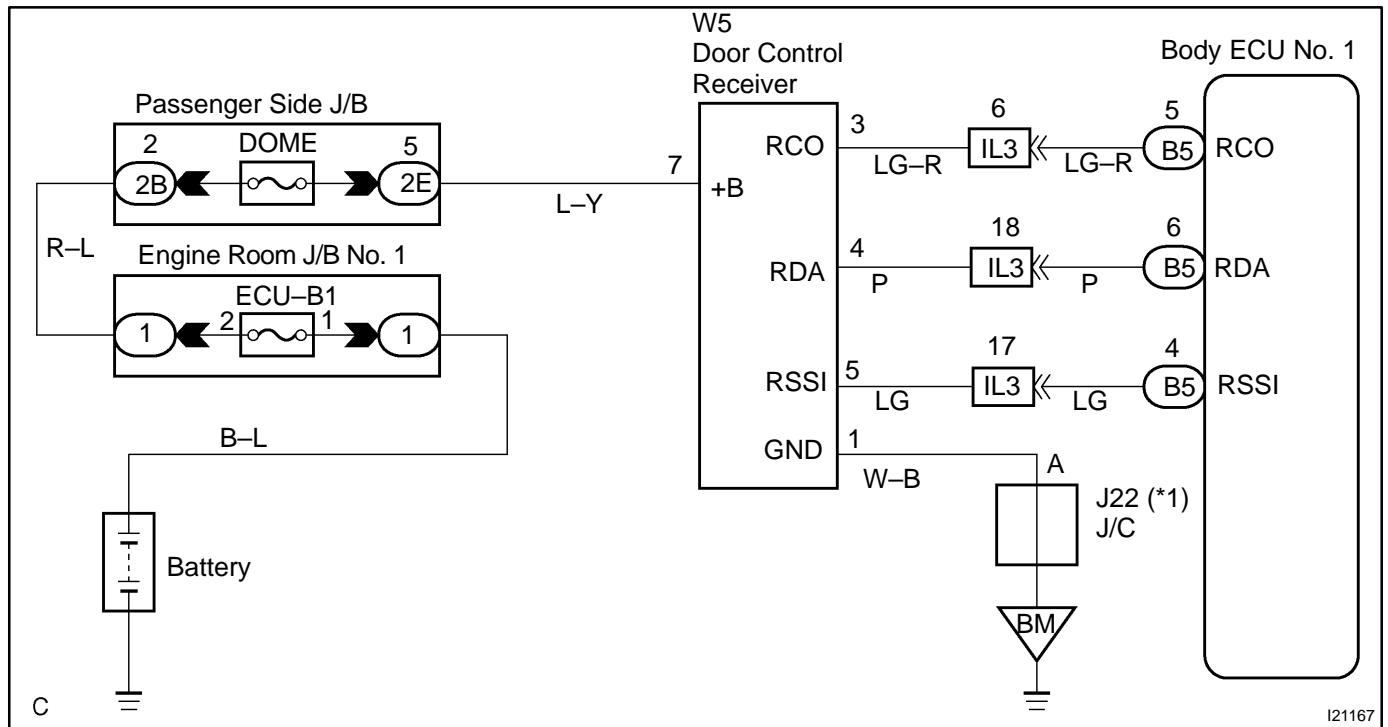

I21167

INSPECTION PROCEDURE

1	Check that DTC 42 is not output
----------	--

NG**Check the RDA line.****OK**

2	Check wireharness
----------	--------------------------

PREPARATION:

Disconnect connectors of wireless door lock tuner and "B5" of body ECU No. 1.

CHECK:

Check continuity between terminals RCO of wireless door lock tuner and RCO of body No.1 ECU.

OK:

Continuity

NG**Repair or replace wireharness****OK**

3	Check the wireless door lock tuner
----------	---

CHECK:

Replace the wireless door lock tuner and check if it recovers normally.

OK:

Must be recovered normally.

NG**Proceed to next circuit inspection shown on problem symptoms table.(See page [DI-931](#))****NG**

Failure of the original wireless door lock tuner.